

# VCE VM



**Monivae**  
College Hamilton

- VCE VM is a nationally recognized **Senior Certificate** vocational course at years 11 & 12
- A VCE **VM Certificate** is attained over two years
- VCE VM is designed to **enhance & increase pathways** from school to further education and training through TAFE courses & some universities, apprenticeships, traineeships and employment.
- It encompasses **applied learning** giving students the skills & knowledge to assist in attaining rewarding & **productive careers in the 21st century**
- Outcomes are **graded as Satisfactory or Not Yet Satisfactory** which are developed through various practical projects.
- Subject selection is based around **4 compulsory strands 1. Literacy Numeracy, 2. Industry Specific (VET) 3. WRS Work Related Skills & 4. PDS Personal Development Skills**
- VCE VM students are able to choose a **wider range of VET courses and SBAs** than other students
- Monivae VCE VM students have over all the years had a very good **range of successful career outcomes** in full-time apprenticeships, full-time TAFE courses and full-time employment
- The wide acceptance of VCE VM is reflected in employers **now requesting & preferring to take VCE VM** students for employment & apprenticeships due to their **job readiness**



pathways

educating the  
**mind**  
spirit  
**heart**

More info at **monivae.com**

- In doing VCE VM students need a **vocational area of interest** as they have to do VET as either a SBA or VDSS (VET delivered to Secondary Schools) & work placement each Tuesday and/or Friday that relates to it
- Students see the **positives of VCE VM** as **being hands on, work related**, allowing them to **succeed in a vocational area of interest**, enjoying a **variety of locations** away from school & the opening up **options that provide a pathway** that is flexible to meet practical & academic needs
- **Short courses** White card, Financial Literacy, Responsible Serving of Alcohol and Provide First Aid

### Year 11 & 12 VCE VM Course

Literacy

Numeracy

Religious Education at Year 11 one class per week at Year 12 through Retreats and school activities

Structured Workplace Learning (one day or one and a half days per week in chosen workplace)

VET subject or School-based apprenticeship (SBA)

Personal Development Skills (PDS)

Work Related Skills (WRS)

Business Certificate Course

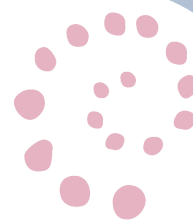

pathways

educating the

mind  
spirit  
heart

More info at [monivae.com](http://monivae.com)